

ROCKY REEF RESORT

South Kathio Township
Mille Lacs County, MN

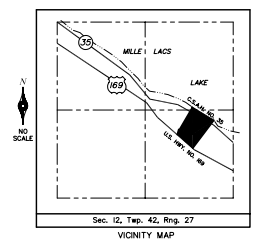
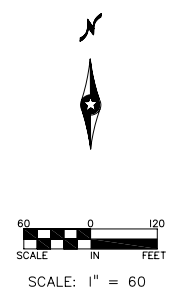
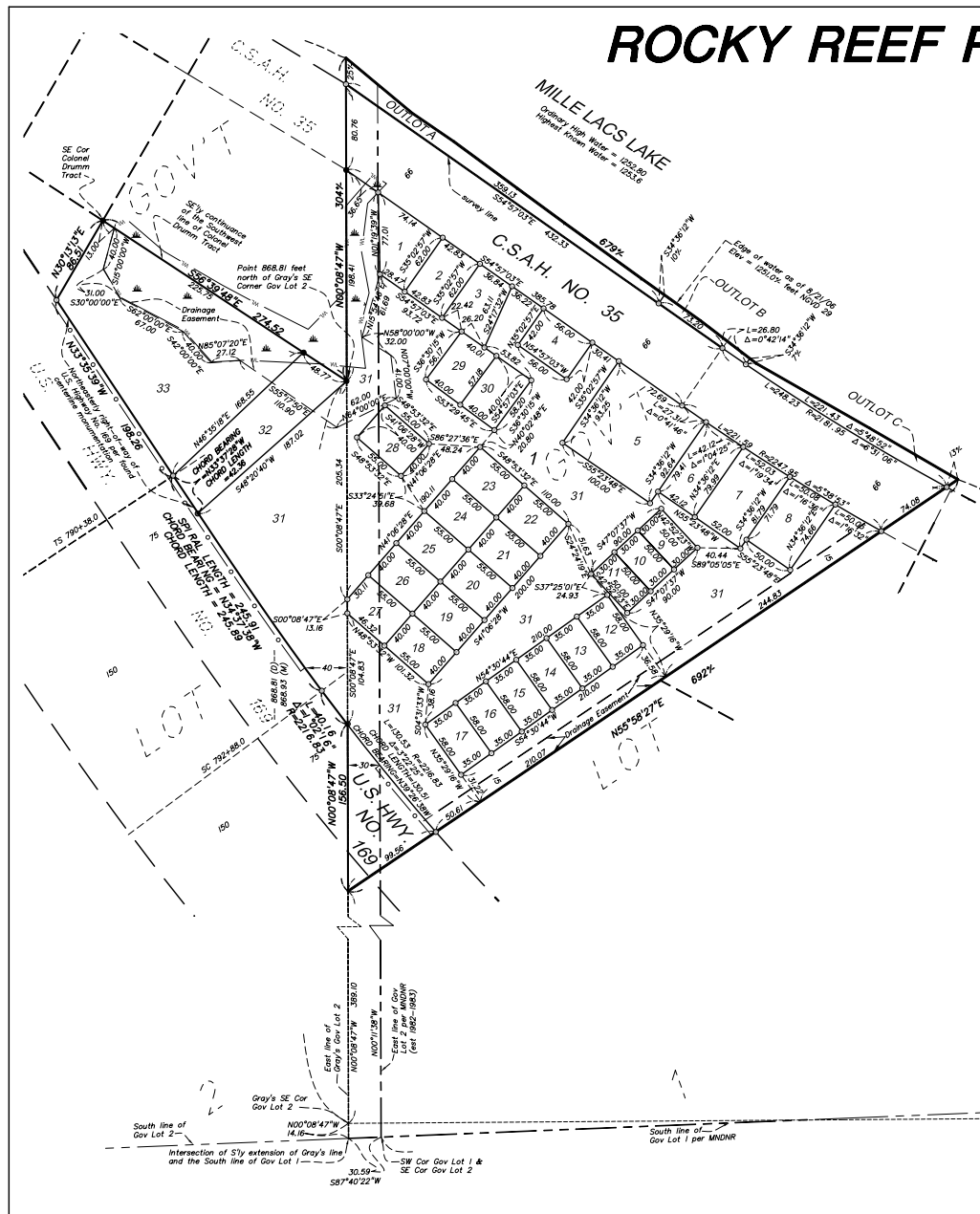

PROJECT BENCHMARK
Top of well, northwest
of building located on
Lot 5, Block 1
Elev = 1258.66 (NGVD 29)

BASIS OF BEARINGS
Bearings used for this survey are
based on the bearing system used
by John Oliver & Associates, Inc.
(JOA) for previous court title actions
with properties in Government Lot 1.
The East line of Government Lot 1
has an assumed bearing of "North".

- LEGEND**
- Denotes a Set 1/2 inch x 14 inch Iron Monument capped LS 16095
 - Denotes a Found Iron Monument
 - ▲ Denotes Delineated Wetland
 - ▲— Denotes Edge of Delineated Wetland
 - - - - - Denotes Edge of Drainage Easement
 - ○ Denotes Limited Access

BOGART, PEDERSON, & ASSOCIATES